

Lewisham Local History Society

Monthly talks

at 7.45pm

Methodist Church Hall,
Albion Way, SE13 6BT

www.lewishamhistory.org.uk

All Welcome



Friday 26 February:

Tolls, trains and canals

How transport links grew up alongside the urban development that replaced market gardens in the northern part of the borough with **Malcolm Bacchus** of the *Telegraph Hill Society*.

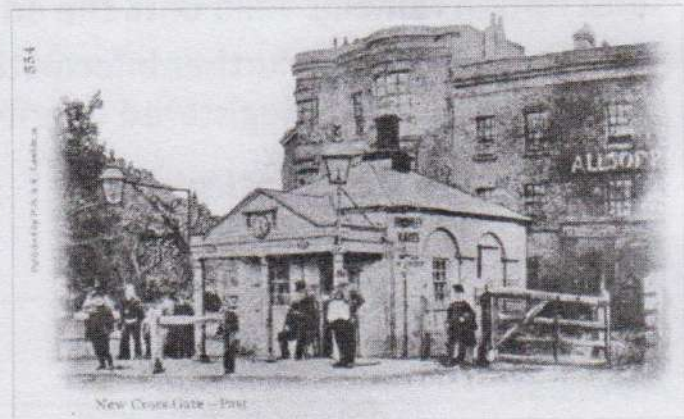

Friday 18 March: **Society AGM**, with a presentation about some of the interesting artefacts held in storage, by **Steve Grindlay** of the *Museum Team*.



Friday 29 April: **An Introduction to All Saints Cemetery, Nunhead** A well-illustrated explanation of the Victorian cemetery movement and the history of Nunhead cemetery, its buildings, memorials, 'notables', flora and fauna and its Friends group, with **Jeff Hart** of *FONC*.

Where to find the Methodist Church Hall, Albion Way, SE13 6BT

The Lewisham Local History Society

was founded in 1961 with the aim of encouraging and assisting study of the local history of the London Borough of Lewisham and nearby areas.

The Society enables those who wish to know more about the history of Lewisham and neighbouring districts to share that interest with others of a friendly, like-minded outlook.

A full programme of monthly, illustrated local history talks is provided, together with occasional whole and half-day excursions, and conducted evening and weekend walks, to places of historical interest.

Society Members receive free copies of the quarterly Newsletter and the annual Lewisham History Journal.

Subscriptions are renewable on 1st January each year—£10pa Individual Membership, £15pa for Family or Organisation Membership. (If you join the Society at People's Day or after 1st October, your initial subscription remains valid until the end of the following year.)

If you would like any further information, please phone 020 8313 3384.
(Registered Charity No. 286783)

Membership Application:

Name:

Address:

E-mail

(please write very clearly *distinguishing* "r"/"v", "a"/"u", "2"/"z", "5"/"s" etc.)

**Send with your cheque for £10 or £15 made payable to
"Lewisham Local History Society" to**

Sylvia Eley, 5 Parkham Court, 11 Shortlands Road, BR2 0JF

I confirm I have paid or will pay an amount of Income Tax and/or Capital Gains Tax for the current tax year (6 April to 5 April) that is at least equal to the amount of tax that all the charities that I donate to will reclaim on my gifts for the current tax year. I understand that other taxes such as VAT and Council Tax do not qualify.

giftaid it

Signed: Date: