



...  
at  
the  
theatre  
bar  
take  
the  
necessary

**Schweppes**

**"BOOTH'S  
and  
TONIC"**

Just say  
**BOOTH'S**  
Finest Dry Gin



Published by Stillwell Darby & Co. Ltd., 24 Old Burlington Street, W.1 (REGENT 8071,  
5 Buses) and printed by Horsley Bros. (T.U.), 646 Romford Road, E.12.

**Comedy  
theatre**

**FIVE  
FINGER  
EXERCISE**

by

**PETER SHAFFER**

**THE NEW  
LATIN QUARTER  
RESTAURANT**  
13/15 WARDOUR ST. PICCADILLY, W.1. • GERard 6001

TOLAINI BROTHERS present  
*A completely NEW 90 MINUTE FLOOR SHOW...*  
**"FOLE DU MONDE"**  
*The most spectacular and beautiful floor show ever  
presented in a London Restaurant!*  
TWICE NIGHTLY 9 p.m. & 12.30 a.m. DANCING until 3 a.m.  
(DRESS & CLUB-BOY ATTIRE REQUIRED)  
**DINNER • DANCING • CABARET • 27/6**  
(SATURDAY 35/-)



**SPARRING**  
**TOMMY TRINDER** 'YOU LUCKY PEOPLE'  
★ ★ ★ (FROM SEPT 15, FOR A LIMITED PERIOD)

THE MOST QUIET & COMFORTABLE HOTEL IN  
THEATRELAND

**THE PASTORIA HOTEL**

ST. MARTIN'S STREET, LEICESTER SQUARE, LONDON, W.1  
Telephone : WHItEhall 8641 (Five Lines)

Before or after the show visit our  
**EXCLUSIVE RESTAURANT**  
OPEN TILL MIDNIGHT  
Reservations WHI 8641

**COMEDY THEATRE**

PANTON ST., LONDON, S.W.1 . WHItEhall 2578  
Proprietors : Chesterfield Properties Ltd. Licensee : Martin Case

NEW WATERGATE PRESENTATIONS LTD.  
present

H. M. TENNENT LTD.'s Production

ROLAND CULVER                      ADRIANNE ALLEN

in

**FIVE FINGER EXERCISE**

A New Play by PETER SHAFFER

MICHAEL BRYANT  
Juliet Mills  
BRIAN BEDFORD

Directed by JOHN GIELGUD  
Setting by Timothy O'Brien

Monday to Friday 8 p.m. Saturday 5.30 and 8.30  
Matinee Wednesday 2.30  
First Performance at this theatre July 16th, 1958

In accordance with the requirements of the London County Council :—  
(i) The public may leave at the end of the performance or exhibition by all doors, and such doors must at that time be open.  
(ii) All gangways, corridors, staircases and external passageways intended for exit shall be kept entirely free from obstruction, whether permanent or temporary.  
(iii) Persons shall not be permitted to stand or sit in any of the gangways intersecting the seating, or sit in any of the other gangways. If standing be permitted in the gangways at the sides and rear of the seating, it shall be limited to the numbers indicated in the notices exhibited in those positions.  
(iv) The safety curtain must be lowered and raised in the presence of each audience.

By arrangement with Jack Hylton  
and in association with Robert Fryer and Lawrence Carr  
**David Pelham and Hartney Arthur**  
present

**Beatrice Lillie**

as

**"Auntie Mame"**

with

**Florence DESMOND**

*A New Comedy by Jerome Lawrence  
and Robert E. Lee  
Based on a novel by Patrick Dennis*

"A Wow and a Winner"  
— Daily Mirror  
"A Night of Bliss"  
— News of the World  
"Inspired Nonsense"  
— News Chronicle  
"A Scintillating Show"  
— Daily Herald

**ADELPHI  
THEATRE**

BOOK NOW

NEW WATERGATE PRESENTATIONS LTD.

present

H. M. TENNENT LTD.'s PRODUCTION

## **FIVE FINGER EXERCISE**

A New Play by Peter Shaffer

Characters in order of their appearance :

Louise Harrington ..... ADRIANNE ALLEN  
Clive Harrington ..... BRIAN BEDFORD  
Stanley Harrington ..... ROLAND CULVER  
Walter Langer ..... MICHAEL BRYANT  
Pamela Harrington ..... JULIET MILLS

Directed by JOHN GIELGUD  
Setting by Timothy O'Brien

The action of the play takes place in the Harringtons' weekend cottage in Suffolk.

### ACT I

Scene 1 ... A Saturday morning in early September.  
Breakfast  
Scene 2 A Saturday night two months later. After dinner

### ACT II

Scene 1 The following (Sunday) morning. Breakfast  
Scene 2 ..... Sunday night. After dinner

Softly pleated  
back, multi-buttoned  
front. Wool velours  
suit, 19½ gns.

Matching hat,  
49s. 6d.

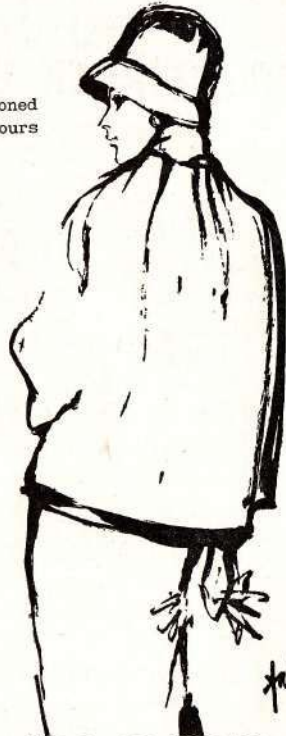

**JAEGER**

JAEGER HOUSE, Regent Street, London, W.1.

Scenery painted by Alick Johnstone; built by Brunskill & Loveday. Flowers by Floral Decor. Gio Ponti chairs by Conran. Modern furniture made in the H.M. Tennent Ltd. workshops. Miss Adrienne Allen's dresses by Bellville et Cie. Stockings by Kayser Bondor. Wardrobe care by Lux. Electrical equipment by the Strand Electric & Engineering Co. Ltd. Sound equipment and special recordings by Stagesound (London) Ltd. Lighters by Ronson. Mr. Michael Bryant's spectacles by Stercks Martin Ltd.

The Management reserves the right to refuse admission, also to make any alteration in the cast which may be rendered necessary by illness or other unavoidable causes.

For the comfort of our patrons this theatre is air-conditioned making it cool in summer and warm in winter

Patrons are reminded that the taking of photographs during the performance is not allowed.

Coffee may be obtained in the Royal Circle Bar during the interval

**SMOKING IS NOT PERMITTED IN THE AUDITORIUM**

For H. M. Tennent Ltd.:

General Manager .....	<b>BERNARD GORDON</b>
Company Manager .....	John Murphy
Stage Manager .....	Gwen Hill
Assistant Stage Manager .....	Nigel Stannard
Production Manager .....	Jan Dow
Chief Engineer .....	Joe Davis
Chief Costume Supervisor .....	Lily Taylor
Press Representative .....	Vivienne Byerley (GERrard 3681)

For Comedy Theatre (Proprietors: Chesterfield Properties Ltd.):

Licensee and General Manager .....	<b>MARTIN CASE</b>
Box Office Manageress (WHI 2578) .....	Juanita Atkinson
Catering Manageress .....	Mignon Court
Master Carpenter .....	Daniel Davis
Chief Electrician .....	Dave Callaghan

## PLAYS YOU MUST SEE

VIVIEN LEIGH                      ANN TODD  
FREDA JACKSON

### **DUEL OF ANGELS**

*"The wickedest play in town" — THE STAR*

**APOLLO THEATRE**                      GERrard 2663

---

GWEN FRANGCON-DAVIES      ANTHONY QUAYLE  
ALAN BATES and IAN BANNEN

### **LONG DAY'S JOURNEY INTO NIGHT**

*"The year's finest drama" — John Barber, DAILY EXPRESS*

**GLOBE THEATRE**                      GERrard 1592

---

RALPH RICHARDSON              WENDY HILLER

### **FLOWERING CHERRY**

*"This is a magnificent play" — SUNDAY TIMES*

**HAYMARKET THEATRE**              WHIttehall 9832



## **Three minute exercise**

In three minutes or so, Mr. Therm's automatic washing machines wash perfectly a sizeable load. They boil (swiftly!) by gas, giving extra cleanliness. And that, of course, is the object of the exercise.

★

See them in the gas showrooms from about £45, or on easy terms.

## **NORTH THAMES GAS**

---

# Curzon CINEMA

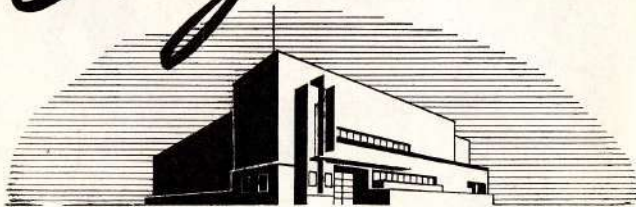

CURZON STREET, W.1

GRO 3737

LONDON'S LUXURY CINEMA

Presents

TATIANA SAMOILOVA

"... one of the screen's rare naturals"  
(Sunday Times)

in

The 1958 Cannes Grand Prix Winner

**THE CRANES ARE FLYING**

Directed by Mikhail Kalatosov

"... emotion, passion, youthful lyricism... this is a splendid film, and an important one."  
(The Times)

(For times of showing see daily press)

**BRITISH BISCUITS**  
at their best.

Macfarlane, Lang & Co., Ltd  
London & Glasgow

*Ridgways*  
**Tea**

Chief Depot:  
RIDGWAY HOUSE  
41-42 King William St., E.C.4

**HONG KONG EMPORIUM**

Here you can obtain Oriental foods, delicacies, china-ware, fancy goods, silks, umbrellas, lanterns and decorative articles

53 RUPERT STREET  
LONDON . W.1  
Telephone: GER 8272

Nr. Globe Theatre, Shaftesbury Avenue



"George —  
George please ring up...  
GERrard 6847  
... for a table—  
I want everything  
Chinese tonight"

**HONG KONG Restaurant**

58-60 Shaftesbury Avenue,  
W.1

Fully Licensed  
Open 12 noon-12 midnight (Weekdays)  
11 p.m. (Sundays)

Meet  
**Mr Brandyman**  
-at the bars  
Make friends with  
**MARTELL**



SCAMPI - OYSTERS - SALMON  
**GARNERS**  
RESTAURANT  
FAMOUS FOR  
London's Finest  
SEAFOODS  
AND  
**STEAKS**  
27 Wardour St.,  
Leicester Sq., W.1, Ger. 1251.  
DOVER SOLES - TROUT - HALIBUT

