CAPO 2nd FRET

LADY IN THE GALLERY
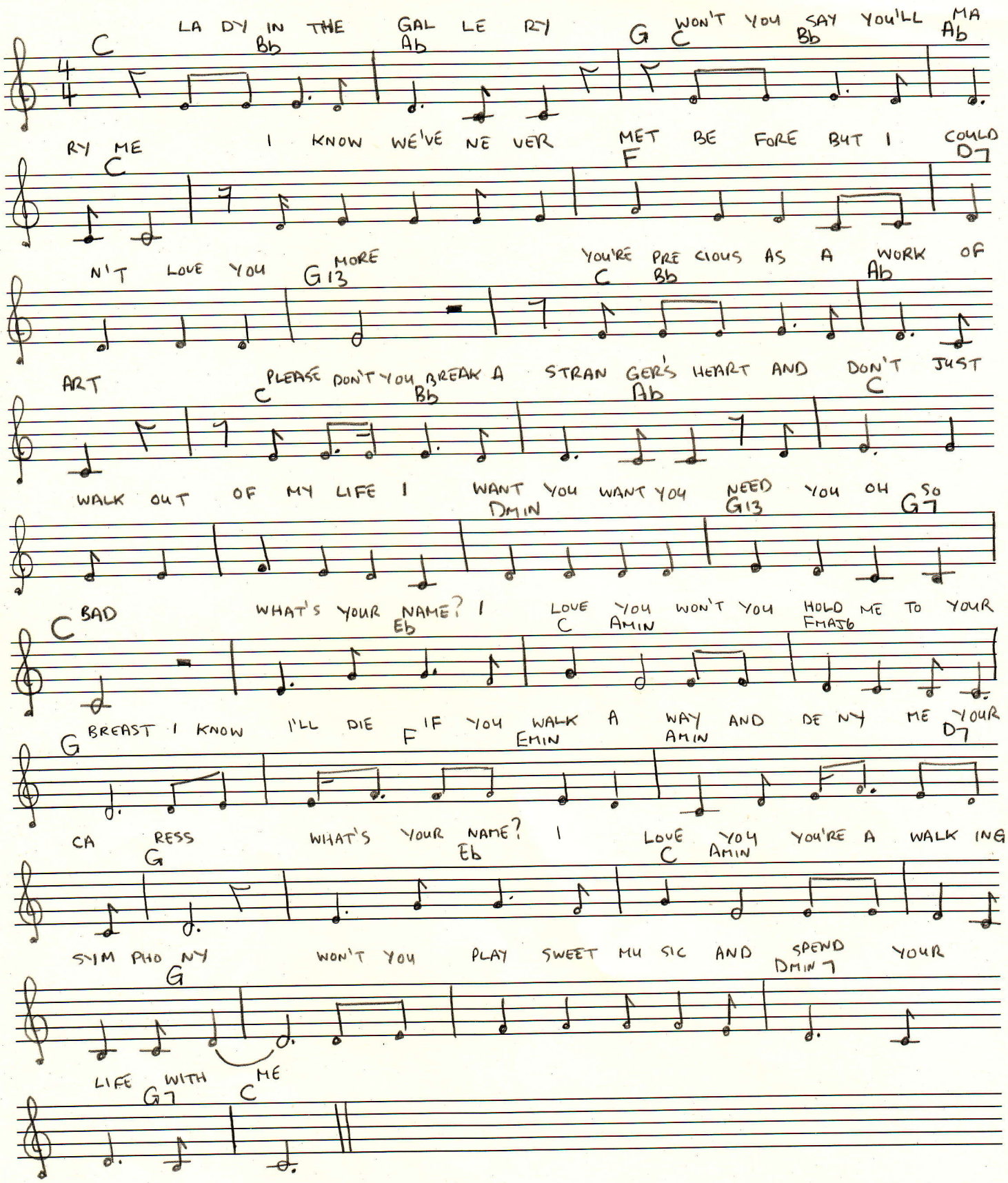
WORDS AND MUSIC BY A. BARON
ARRANGED BY A. BARBER